

Product Selection and Installation For Small Road Project Erosion Control & Stormwater Management



Advancing Effective
Stormwater Management
and Erosion Control Practices

March 8, 2011
Stearns County Service Center
3301 County Road 138
Waite Park, MN 56387

Who Should Attend: MN DOT, county highway, township and city maintenance workers/engineers that work on road and roadside repairs. Anyone that is interested in this topic is welcome to join!

Join MECA for a new workshop on Erosion Control and Stormwater Management for small road repair projects.

Agenda

- 7:45 – 8:15 Registration
- 8:15 – 9:00 MPCA Erosion Control & Stormwater Regulations Related To Small Road Projects – *Scott Lucas, MPCA Brainerd*
- 9:00—10:00 Erosion Control & Stormwater BMP Product Overview & Installation – *Dan Larsen, Brock White*
- 10:00 – 10:30 Break
- 10:30 – 11:30 Dewatering Small Road Projects – *Dwayne Stenlund, MN DOT*
- 11:30 – 12:30 Lunch – Catered In
- 12:30 – 1:30 Introduction to Selecting and Using Geosynthetics – *Larry Salzer, Syntec*
- 1:30 – 2:30 I've Been In Your Shoes, Examples From the Road Repair World – *Larry Berkland, Retired Steele County Engineer*
- 2:30 – 3:00 Break
- 3:00 – 3:20 Seed Bed Preparation and Erosion Blanket For Stabilization – *Vicky Dosdall, Lawn and Driveway Service, Inc.*
- 3:20 – 3:40 Scour Stop off Bridge Decks & Culverts - *Dan Larsen, Brock White*
- 3:40 – 4:00 Temporary Perimeter Control (Silt Fence, Logs, etc.) - *Ramy Turf Products*
- 4:00—4:20 Inlet Protection- *Greg Kilgore, Ess Brothers*
- 4:20 Questions & Wrap Up

You can replace a culvert or repair settled areas in a road, but do you know what products to use and how to install them to prevent erosion and capture sediment? Attend this workshop and see real life examples, learn how to select and use geosynthetics and erosion control products. Hear about proper dewatering techniques, and seed bed preparation. See products for use in slope stabilization, as well as a variety of erosion and sediment control products for your daily work.

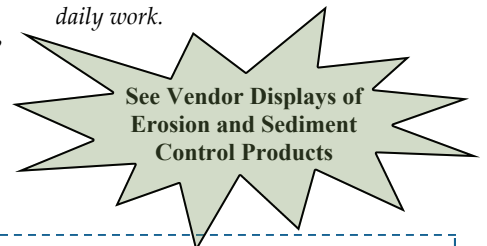

Registration Form

Registration includes lunch and refreshments.

Name _____

Payment Type:

Company _____

Credit Card ___ Visa ___ Mastercard

Address _____

Purchase Order Number _____

Phone _____

Expiration Date _____

Email _____

Check Number _____

\$60 MECA Members
\$75 Non-Members

Make checks payable to:
MECA
215 Hamel Road
Hamel, MN 55340
763-478-3267 phone
763-478-3612 fax

I would like a vegetarian meal
 Please do not include my name on the distributed attendee list

This workshop qualifies for 6.25 professional development hours and may help you meet training requirements for the MS4 permit under MCM 3 Illicit Discharge Detection and Elimination and MCM 4 Construction Site Stormwater Runoff Control.

PDH Certificates &
Receipts available at
the seminar

Registration Deadline is March 3.
A refund of the registration fee (minus \$25) will be given for cancellations received up to 5 business days prior to the event. For cancellations received beyond 5 business days, but prior to the event, 50% will be refunded.